POMPA A MANO CON RUBINETTO DI SCARICO E V.M.P.
HAND PUMP WITH LOWERING VALVE AND RELIEF VALVE

NEW! **PAM-TSV**

PREDISPOSTA PER SERBATOIO
SUITABLE FOR OIL TANK

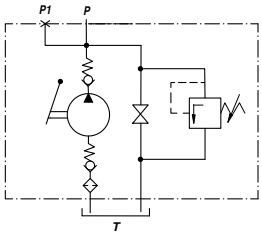

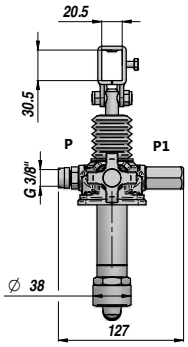

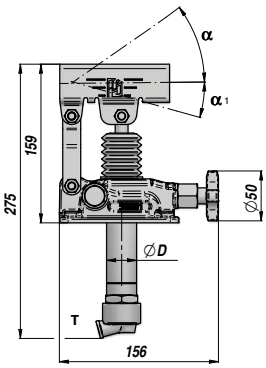

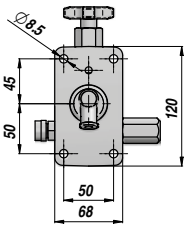

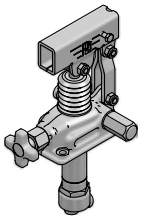

Codice *Code*	Tipo *Type*	cm3/ciclo *cm3/cycle*	P MAX bar	ØD	α	α_1	Temperatura d'esercizio *Working Temperature*	kg
PAM0141203	PAM-TSV 12	12	380	30	37°	13°		2,97
PAM0142503	PAM-TSV 25	25	350	35	57°	15°	-20°C +80°C	3,07
PAM0144503	PAM-TSV 45	42	280	40	52°	28°		3,20

Funzionamento D.E. per cilindro S.E. - *Double-stroke for a S.A. cylinder*

A RICHIESTA - *ON REQUEST:*
PAMX-TSV = POMPA CON SUPPORTO PER LEVA TONDA - *HAND PUMP WITH ROUND LEVER HOLDER*
FPM = GUARNIZIONI IN VITON - *VITON SEALS*
VMQ = GUARNIZIONI IN SILICONE - *FLUORINE-SILICONE SEALS*

La pompa viene fornita completa di viti di fissaggio e guarnizione NBR. - *Hand Pump is supplied with fastening screws and NBR seal.*

LEVE - *LEVERS*

Codice *Code*	Dimensioni *Sizes*	TYPE	kg
* **PAM0290000**	20 x 30 x 600	**1**	0,71
PAM0290900	20 x 30 x 900	**1**	1,41
PAM0291000	20 x 30 x 1000	**1**	1,55
PM00290100	Ø27 x 600 (PAMX)	**2**	0,91

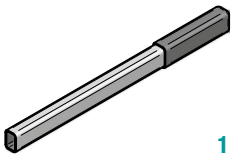

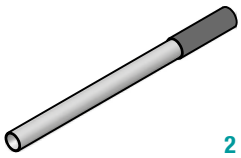

* LEVA STANDARD - *STANDARD HAND LEVER*

KIT RICAMBI - *SPARE PARTS*
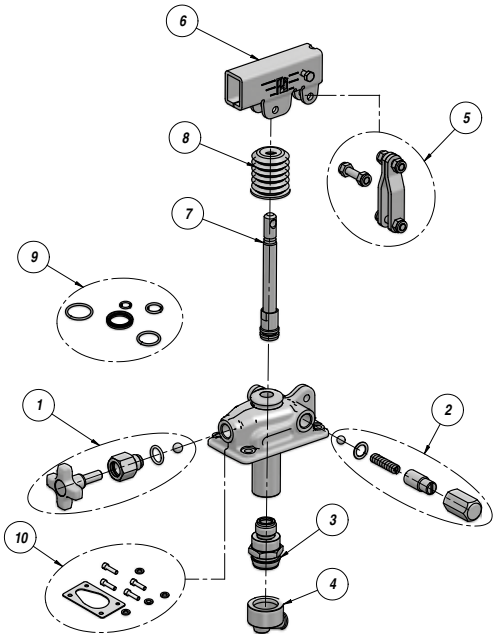
Codice *Code*	Descrizione *Description*	Per Pompa *For Pump*	N°
PAMJVS1245	Kit valvola di scarico *Lowering valve kit*	*All type*	1
PAMJVMP000	Kit VMP *Relief Valve Kit*	*All type*	2
PAMJV01200 **PAMJV02500** **PAMJV04500**	Kit aspirazione *Suction valve kit*	PAM-TSV 12 PAM-TSV 25 PAM-TSV 45	3
PAMJRA1245	Kit raccordo aspirazione con filtro *Suction adapter kit with filter*	*All type*	4
PAMJB01245	Kit bielle *Conrod kit*	*All type*	5
PAMJ010001	Supporto leva *Hand lever holder*	*All type*	6
PAMJPS1200 **PAMJPS2025** **PAMJPS4045**	Kit pistone+stelo *Rod Piston assembled kit*	PAM-TSV 12 PAM-TSV 25 PAM-TSV 45	7
PAMJ020015	Soffietto *Bellow*	*All type*	8
PAMGT00012 **PAMGT00025** **PAMGT00045**	Kit guarnizioni standard *Standard seal kits*	PAM-TSV 12 PAM-TSV 25 PAM-TSV 45	9
PAMJ030017	Guarnizione NBR + viti *NBR seal + screws*	*All type*	10