

**SEMIFLANGE  
TAGLIATE**

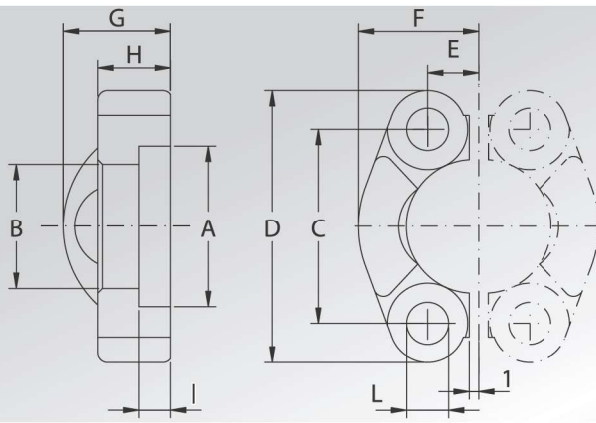

**CUT  
SPLIT FLANGES**



| Pressione max di esercizio raccomandata Kg/cm <sup>2</sup> | Grandezza | Tipo | Dimensioni |   |   |   |   |   |   |   |   |   | Viti   |     | Peso Kg   |
|--|-----------|------|------------|---|---|---|---|---|---|---|---|---|--------|-----|-----------|
| Maximum recommended working pressure Kg/cm <sup>2</sup>    | Size      | Type | Dimensions |   |   |   |   |   |   |   |   |   | Screws |     | Weight Kg |
|  |           |      | A          | B | C | D | E | F | G | H | I | L | Metric | Unc |           |

**SERIE 3000**

|     |       |              |        |        |        |     |       |      |    |    |       |       |        |             |      |
|-----|-------|--------------|--------|--------|--------|-----|-------|------|----|----|-------|-------|--------|-------------|------|
| 345 | 1/2"  | AFS301B      | 30,96  | 24,26  | 38,10  | 54  | 8,74  | 22,8 | 19 | 13 | 6,22  | 8,75  | M8x30  | 5/16"x1"1/4 | 0,12 |
| 345 | 3/4"  | AFS302B      | 38,89  | 32,13  | 47,63  | 65  | 11,13 | 25,9 | 22 | 14 | 6,22  | 10,75 | M10x35 | 3/8"x1"1/2  | 0,16 |
| 345 | 1"    | AFS303B      | 45,24  | 38,48  | 52,37  | 70  | 13,08 | 29,2 | 24 | 16 | 7,49  | 10,75 | M10x35 | 3/8"x1"1/2  | 0,22 |
| 276 | 1"1/4 | AFS304B      | 51,59  | 43,69  | 58,72  | 79  | 15,09 | 36,3 | 22 | 14 | 7,49  | 12,00 | M10x35 | 7/16"x1"3/4 | 0,30 |
| 276 | 1"1/4 | AFS304L1075B | 51,59  | 43,69  | 58,72  | 79  | 15,09 | 36,3 | 22 | 14 | 7,49  | 10,75 | M10x35 | -           | 0,30 |
| 276 | 1"1/4 | AFS304L1275B | 51,59  | 43,69  | 58,72  | 79  | 15,09 | 36,3 | 22 | 14 | 7,49  | 12,75 | M12x35 | -           | 0,30 |
| 207 | 1"1/2 | AFS305B      | 61,09  | 50,80  | 69,85  | 94  | 17,86 | 41,1 | 25 | 16 | 7,49  | 13,50 | M12x35 | 1/2"x1"3/4  | 0,43 |
| 207 | 1"1/2 | AFS305L1475B | 61,09  | 50,80  | 69,85  | 94  | 17,86 | 41,1 | 25 | 16 | 7,49  | 14,75 | M14x45 | -           | 0,43 |
| 207 | 2"    | AFS306B      | 72,24  | 62,74  | 77,77  | 102 | 21,44 | 48,2 | 26 | 16 | 9,02  | 13,50 | M12x35 | 1/2"x1"3/4  | 0,56 |
| 207 | 2"    | AFS306L1475B | 72,24  | 62,74  | 77,77  | 102 | 21,44 | 48,2 | 26 | 16 | 9,02  | 14,75 | M14x45 | -           | 0,54 |
| 172 | 2"1/2 | AFS307B      | 84,94  | 74,93  | 88,90  | 114 | 25,40 | 54,1 | 38 | 19 | 9,02  | 13,50 | M12x40 | 1/2"x1"3/4  | 0,74 |
| 172 | 2"1/2 | AFS307L1475B | 84,94  | 74,93  | 88,90  | 114 | 25,40 | 54,1 | 38 | 19 | 9,02  | 14,75 | M14x45 | -           | 0,74 |
| 138 | 3"    | AFS308B      | 102,39 | 90,93  | 106,38 | 135 | 30,96 | 65,3 | 41 | 22 | 9,02  | 16,75 | M16x50 | 5/8"x2"     | 1,30 |
| 34  | 3"1/2 | AFS309B      | 115,10 | 102,36 | 120,65 | 152 | 34,92 | 69,5 | 28 | 22 | 10,72 | 17,00 | M16x50 | 5/8"x2"     | 1,27 |
| 34  | 4"    | AFS310B      | 127,79 | 115,06 | 130,18 | 162 | 38,88 | 76,0 | 35 | 25 | 10,72 | 17,00 | M16x50 | 5/8"x2"     | 1,65 |
| 34  | 5"    | AFS311B      | 153,19 | 140,46 | 152,40 | 184 | 46,04 | 90,0 | 41 | 28 | 10,72 | 17,00 | M16x55 | 5/8"x2"1/4  | 2,50 |

**SERIE 6000**

|     |       |            |       |       |       |     |       |      |    |    |       |       |        |             |      |
|-----|-------|------------|-------|-------|-------|-----|-------|------|----|----|-------|-------|--------|-------------|------|
| 414 | 1/2"  | AFS601B    | 32,54 | 24,64 | 40,49 | 56  | 9,12  | 23,6 | 22 | 16 | 7,24  | 8,75  | M8x30  | 5/16"x1"1/4 | 0,16 |
| 414 | 3/4"  | AFS602B    | 42,06 | 32,51 | 50,80 | 71  | 11,91 | 30,0 | 28 | 19 | 8,26  | 11,00 | M10x35 | 3/8"x1"1/2  | 0,34 |
| 414 | 1"    | AFS603B    | 48,41 | 38,86 | 57,15 | 81  | 13,89 | 34,8 | 33 | 24 | 9,02  | 13,00 | M12x45 | -           | 0,51 |
| 414 | 1"    | AFS603L12B | 48,41 | 38,86 | 57,15 | 81  | 13,89 | 34,8 | 33 | 24 | 9,02  | 12,00 | -      | 7/16"x1"3/4 | 0,51 |
| 414 | 1"1/4 | AFS604B    | 54,76 | 44,45 | 66,68 | 95  | 15,88 | 38,6 | 38 | 27 | 9,78  | 15,00 | M14x45 | -           | 0,80 |
| 414 | 1"1/4 | AFS604L13B | 54,76 | 44,45 | 66,68 | 95  | 15,88 | 38,6 | 38 | 27 | 9,78  | 13,50 | M12x45 | 1/2"x1"3/4  | 0,80 |
| 414 | 1"1/2 | AFS605B    | 64,29 | 51,56 | 79,38 | 113 | 18,26 | 47,5 | 43 | 30 | 12,07 | 17,00 | M16x55 | 5/8"x2"1/4  | 1,44 |
| 414 | 2"    | AFS606B    | 80,16 | 67,56 | 96,82 | 133 | 22,23 | 56,9 | 52 | 37 | 12,07 | 21,00 | M20x70 | 3/4"x2"3/4  | 2,10 |

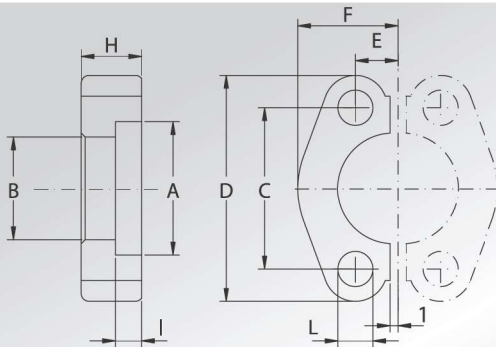

**SEMIFLANGE  
PIATTE TAGLIATE**



**CUT FLAT  
SPLIT FLANGES**

|     |       |          |       |        |       |     |       |      |   |    |       |       |         |              |      |
|-----|-------|----------|-------|--------|-------|-----|-------|------|---|----|-------|-------|---------|--------------|------|
| 414 | 2"1/2 | AFP607 * | 108,5 | 89,50  | 123,8 | 180 | 29,35 | 76,0 | - | 45 | 20,00 | 26,00 | M24x80  | 7/8"x3"1/4   | 4,60 |
| 414 | 3"    | AFP608 * | 132,5 | 114,50 | 152,4 | 208 | 35,7  | 89,0 | - | 55 | 25,00 | 33,00 | M30x100 | 1"1/8"x3"1/2 | 6,70 |

| DESIGNAZIONE PER ORDINE<br>DESIGNATION FOR ORDER  | Materiale / Material    |                    |
|---|-------------------------|--------------------|
|   | S355                    | AISI 316L          |
| Solo coppia semiflanguia<br>Only pair cut split flange  | <b>AFS...B/AFP</b>      | <b>AFX.../AFPX</b> |
| Coppia semiflanguia completa di viti metriche, grower e o-ring<br>Pair cut split flange complete of metric screws, grower type washers and o-ring | <b>AFS...BM/AFP...M</b> | <b>AFX...M</b>     |
| Coppia semiflanguia completa di viti unc, grower e o-ring<br>Pair cut split flange complete of unc screws, grower type washers and o-ring         | <b>AFS...BU</b>         | <b>AFX...U</b>     |

**NOTE / NOTES**

**QUESTO PRODOTTO E' VENDUTO A COPPIE  
THIS PRODUCT IS SOLD BY PAIRS**

Rivestimento superficiale : zincatura Cr3

Superficial coating : zinking Cr3

set viti unc disponibili solo in acciaio al carbonio

unc screws set available only in carbon steel

\* set viti disponibili solo metriche in acciaio al carbonio

\* screws set available only metric in carbon steel

\* NON ZINCATE

\* NOT GALVANIZED